



Students' User MANUAL

Welcome to eCampus Aspire - Your all in one solution for all your campus needs. Now, more robust, faster, efficient and easy to use.



Table of Contents

01

My Dashboard

Have easy access and navigation to controls and up to date reports.

02

Payments

Fast and easy payment of school charges. Easy access to receipts.

03

Courses

Register courses; view, and print registered courses at ease.

04

My Details

Update your profile and have access to your admission documents.

05

Results

Up to date results and mini students transcript at a click of a button.

06

Accomodation

Get to know the profile of your roommates and neighbours.

07

Chat

Collaborate and study with course mates live.

08

Support

Get support fast and easy.

FULL TIME
Study Mode

UNDER GRADUATE
Programme Type

BASIC MEDICAL SCIENCES
Faculty

HUMAN PHYSIOLOGY
Department

Current CGPA

2.02

View academic record

Hi, Amaka Ukanakumo

Welcome to eCampus student's portal. | HUMAN PHYSIOLOGY | 2018/2019

Latest Activity

Loaded User Dashboard

| Izeoma.anyabelem

Success

Loaded User Dashboard

| Izeoma.anyabelem

Success

Fetches Log Activities

Found | Izeoma.anyabelem

Success

Loaded User Dashboard

Success

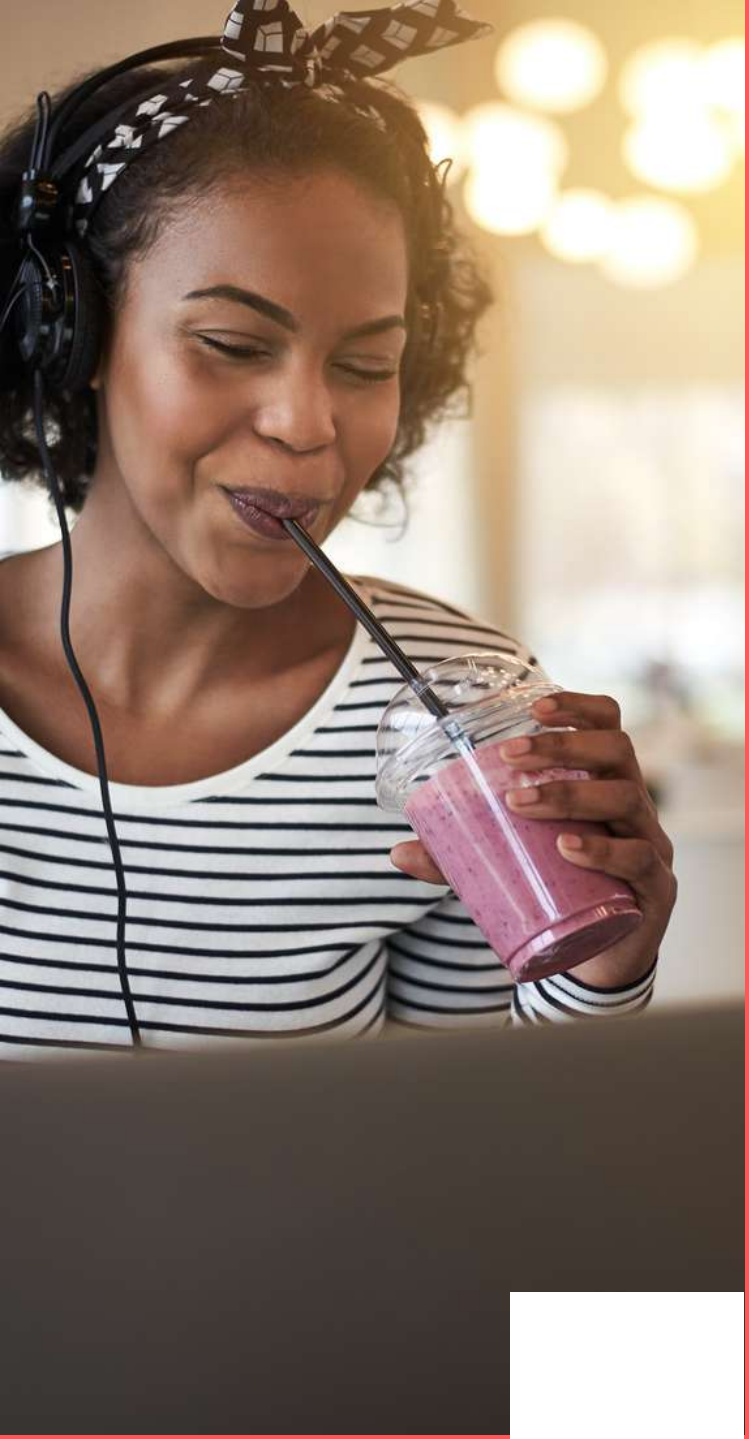

My Dashboard

01

Get real time insights on the various activities carried out on the portal. A visual display of all your data at a glance and up-to-date news on campus.



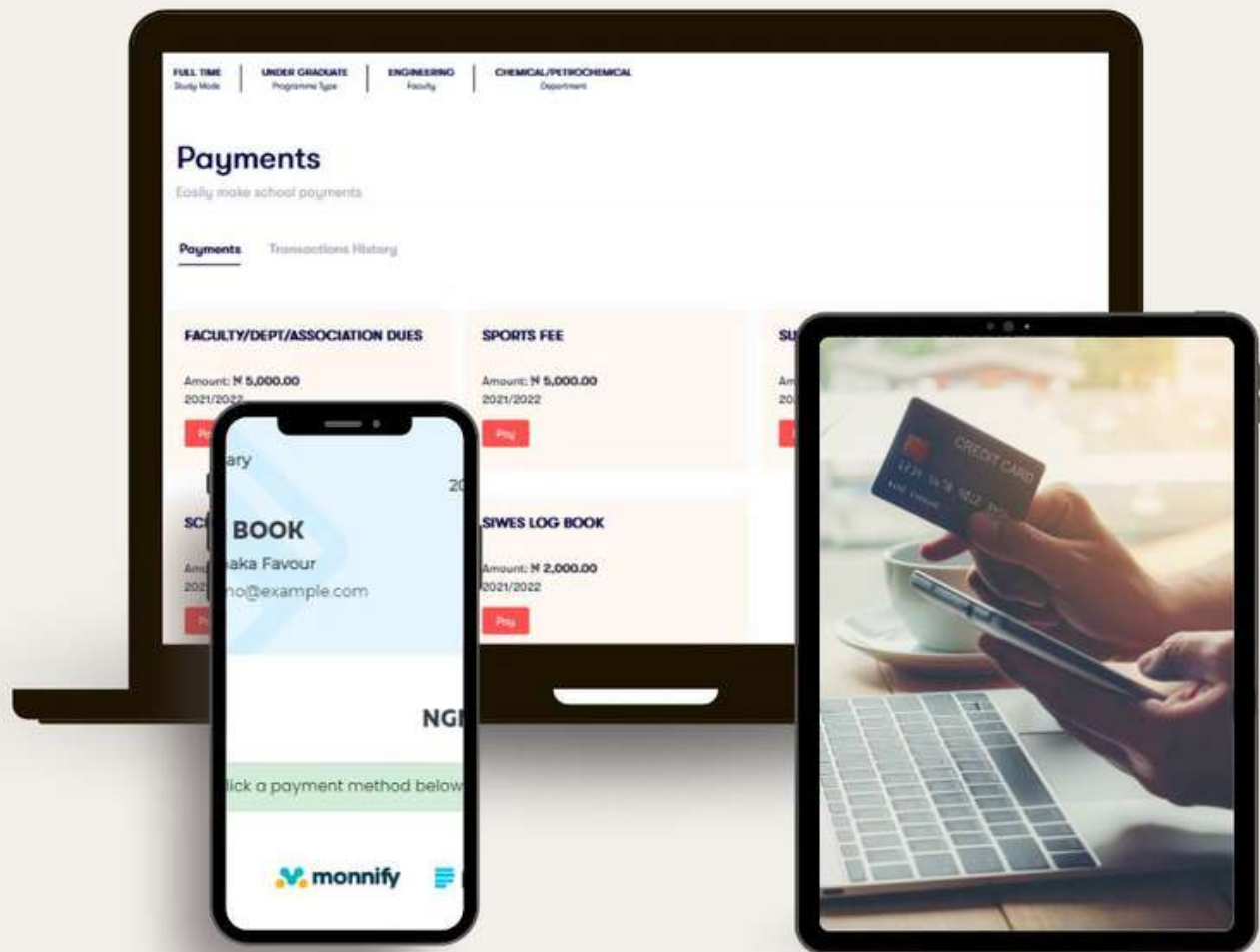

Payments

02

Fast and easy payment of school charges. Easy access to receipts.



1 Click on Pay – applicable payment card.

Payments
Easily make school payments

Payments Transactions History

SIWES LOG BOOK

Amount: ₦ 2,000.00
2021/2022

Pay

2 Confirm your details and proceed.

Please Confirm Your Details

E-mail: favour.ukanakumo@example.com

Phone: 04195158429

Confirm **No**

3 Click on Continue

Payment Summary

SIWES LOG BOOK
Ukanakumo, Amaka Favour
favour.ukanakumo@example.com
04195158429

Amount NGN 2,000.00

Gateway Charges NGN 31.98

Convenience Fee NGN 100.00

Total NGN 2,131.98

Continue

4 Click (select) payment option

Payment Summary Transaction ID 20220724043016

SIWES LOG BOOK
Ukanakumo, Amaka Favour
favour.ukanakumo@example.com
04195158429

Total NGN 2,131.98

Click a payment method below

VISA **monnify** **paystack**

5 Click on "Continue to Payment."

Payment Summary Transaction ID 20220724043016

SIWES LOG BOOK
Ukanakumo, Amaka Favour
favour.ukanakumo@example.com
04195158429

Total NGN 2,131.98

Continue to Payment

"Enter your card details and OTP to complete payment."

6

Confirm your payment history, then proceed to "Payment Receipts" to print out your transaction receipt(s)

7

For pending transactions without value for it, click on query, to ascertain the status of the payment.

A. Make Payment

Payments
Easily make school payments

Payments Transactions History

	Payment Title	Session	Invoice No	Status	Date
	Accommodation Fee_UG_PG ₦40,000.00 null	2021/2022	20220425112629	Success	April 25th 2022, 11:42:36 am
	Hostel Booking ₦750.00 null	2021/2022	20220424091723	Success	April 24th 2022, 9:31:37 pm

Payment Status	Invoice Number	Action
success	20220822034773	Receipt
pending	20220822034758	Query
request to generate token is successful	20220822034759	Query

B. Payment Receipt

1 Click on "Payment Receipts"

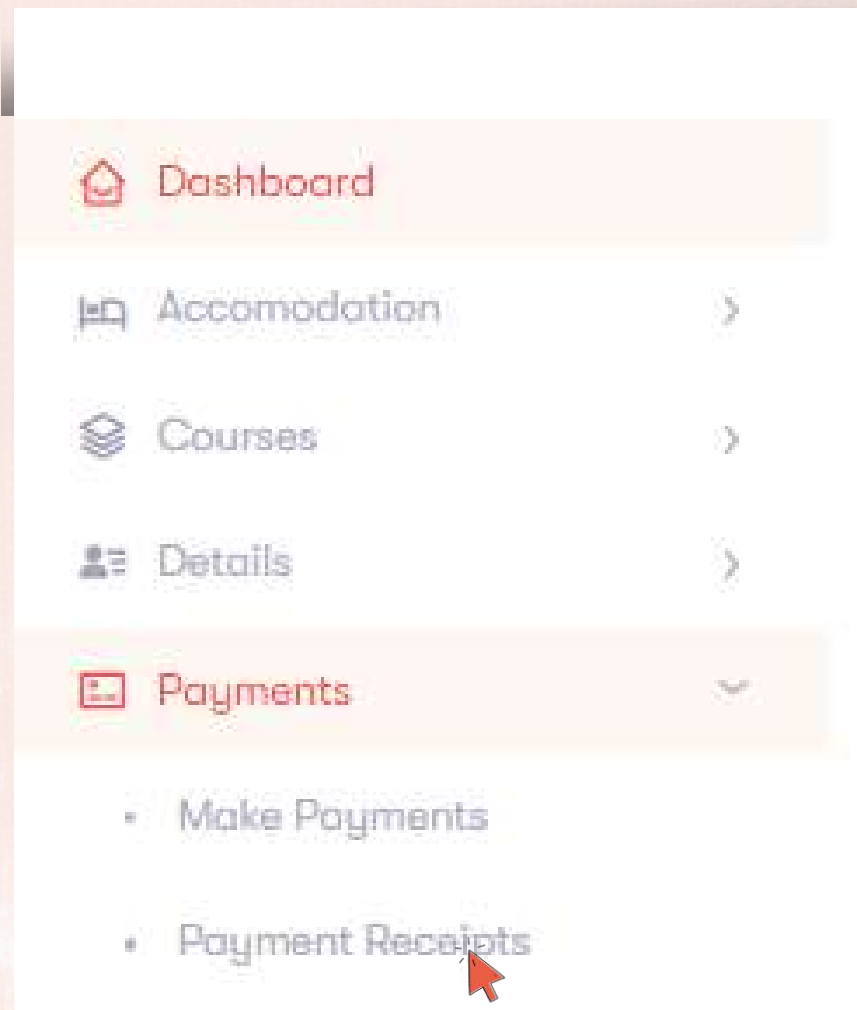

2 Click on the payment item you intend to print receipt for.

A screenshot of a table listing payment items. A red mouse cursor is clicking on the 'SIWES LOG BOOK' item. A red arrow points from this item to the receipt preview on the right.

<input type="checkbox"/>	ACCOMMODATION FEE_UG_PG	2021/2022	Jul 5, 2022 3:47 PM
	₦40,000.00		
<input type="checkbox"/>	SIWES LOG BOOK	2021/2022	Jul 25, 2022 8:33 AM
	₦2,000.00		
<input type="checkbox"/>	Sub-total 2021/2022	-	₦210,500.00
<input type="checkbox"/>	Sub-total 2020/2021	-	₦136,500.00
<input type="checkbox"/>	Sub-total 2019/2020	-	₦128,500.00
<input type="checkbox"/>	Sub-total 2018/2019	-	₦172,700.00
		Download and/or print your receipt	
<input type="checkbox"/>	Total	-	₦648,200.00

A screenshot of a 'STUDENT RECEIPT' form. It contains student details, a table of payment items, and a total amount. At the bottom, there are 'Print Receipt' and 'Download Receipt' buttons.

Student Name: UKANAKUMO, AMAKA FAVOUR
Mat No: DE.2018/5536
Date: Mon Jul 25 2022
Session: 2021/2022
Receipt No: 20220725083017

STUDENT RECEIPT

DESCRIPTION	AMOUNT
SIWES LOG BOOK	2000
TOTAL AMOUNT	2,000.00

Received from: UKANAKUMO, AMAKA FAVOUR
The sum of: TWO THOUSAND NAIRA ONLY

Of: FACULTY OF BASIC MEDICAL SCIENCES
Being paid as: SIWES LOG BOOK

DEPARTMENT OF HUMAN PHYSIOLOGY

Cashier stamp and signature

[Print Receipt](#) [Download Receipt](#)

COURSES

3 units

Grade: -

PHS331

Endocrine and Reproductive P...

Awaiting Approval

2 units

Grade: -

PHS345

Peripheral Nervous System

Awaiting Approval

3 units

Grade: -

PHA341

General and Autonomic Phar...

Awaiting Approval

2 units

Grade: -

ANA461

Genetics and Molecular Biology

Awaiting Approval

2 units

Grade: -

2 units

Grade: -

2 units

Grade: -

2 units

Grade: -

1

Click on Course
Registration.



DE.2018/5536
400 Level
2021/2022
Current Session

Dashboard

Accommodation

Courses

• Course Registration

• Result Summary

• View Registered Courses

• View Results

2

Select Courses

Repeat courses are automatically registered.
Found below courses to be registered.

Register Course

View your course information

All Semester

Select	Course Title	Credit Unit	Semester
<input checked="" type="checkbox"/>	PHS462 Analytical Methods in Physiology	2 Credit Units	2
<input checked="" type="checkbox"/>	PHS472 Seminar Course: Human Nutrition and Metabolism	2 Credit Units	2

4

Confirm selected courses and
click on Register Courses

Summary

CGPA: 2.02

Semester Units

Sem 1: 24 | Sem 2: 24

Registered Units

Sem 1: 13 | Sem 2: 8

Selected Units

Sem 1: 5 | Sem 2: 8

NB: Please send a copy of your course registration form to your Department.

Selected Courses

First Semester

1. PHA341
2. ANA461

Second Semester

1. PHS478
2. ANA232

Register Courses

A.COURSE REGISTRATION

"Only Students who have paid stipulated sessional school fees are eligible to carryout course registration."

3

[optional] To register borrowed course(s), search for the borrowed course(s) and select course for the applicable department.

Search Borrowed Courses

Get Borrowed Courses

Select	Course Title	Credit Unit	Semester	Faculty	Department
<input type="checkbox"/>	HID101 Introduction to Diplomacy	3 Credit Units	1	HUMANITIES	HISTORY AND INTERNATIONAL DIPLOMACY

B. View Registered Courses

1 Click on "Printable View" to print your registered courses

Course registration cards of your registered courses is shown as below when you click on "Course Registration Report" under Courses.

My Courses

View your course info

Printable View

400 level

1st Semester

2nd Semester

3 units

Grade: -

PHS331

Endocrine and Reproductive P...

Awaiting Approval

2 units

Grade: -

PHS345

Peripheral Nervous System

Awaiting Approval

3 units

Grade: -

PHA341

General and Autonomic Phar...

Awaiting Approval

2 units

Grade: -

ANA461

Genetics and Molecular Biology

Awaiting Approval

2 units

Grade: -

PHS471

Research Methods, Ethics and...

Awaiting Approval

2 units

Grade: -

PHS411

Food, Nutrition and Dietetics

Awaiting Approval

2 units

Grade: -

PHS451

Environmental Physiology

Awaiting Approval

2 units

Grade: -

PHS453

Exercise and Sports Physiology

Awaiting Approval

2 Click on "Close Course Registration"

In order to gain access to print your registered courses, you have to lock your course registration. This ensures no further update(s) is carried out.

Close Course Registration

You need to end your course registration process to print registered course

Close Registration

?

eCampus Portal

Are you sure you want to close course registration?
If yes type YES in the box.

YES

Yes close Cancel

3 A plot of your academic history across level(s) is shown below the page

After you enter "YES" to accept locking your course registration, you will have access to the printable view.

Name

Ukanakumo, Amaka Favour

Matric Number

DE.2018/5536

Semester

1st Semester

Session

2021/2022

Student Details

Study Type

Full Time

Option

Programme in View

Under Graduate

Degree in View

MBSS

Faculty

BASIC MEDICAL SCIENCES

Reg Number

86242248JF

Department

HUMAN PHYSIOLOGY

Registered Courses

S/N	Course Code	Course Title	Credit Unit	Lecturer
1	PHS331	Endocrine and Reproductive Physiology	3	Okpara, etile
2	PHS345	Peripheral Nervous System	2	Korubo-owije, tonije

View your course info

1st Semester 2nd Semester

3 units	Grade: B	2 units	Grade: C	2 units	Grade: B	2 units	Grade: A
PHS201		PHS203		EDC211		PHS343	
General and Introductor...		Body Fluids and Basic Im...		Introduction to Entrepre...		Central Nervous System ...	
Approved	Rate Lecturer	Approved	Rate Lecturer	Approved	Rate Lecturer	Approved	Rate Lecturer

C. LECTURER RATING

- 1 Click "Course Registration Report" then on on "Rate Lecturer" for applicable course card.

At the end of every semester, after result approval, you will be able to rate your course lecturers based on certain indices.

← **Rate Lecturer**

Rate the performance of your lecturer for the current academic session

Course Title	Course code	Course Units
Research Methods, Ethics and Biostatistics	PHS471	2

Rating guidelines

Be honest!
Be honest about your learning experience.

Be nice!
We don't accept any offensive terms that could be perceived as slander.

Be Safe!
Do not give personal information like phone number, email, location etc.

No Image	Course lecturer	Position	
	ABIYE TAMUNO-OPUBO	Course lecturer	Rate course lecturer

- 2 Read the rating guidelines and click on "Course Lecturer"

Select "Yes" or "No" based on the indicated indices; e.g. Attendance, Lesson Delivery, Empathy, etc.

Make any optional comment, and click on "Submit rating".

Course Title	Course code
Research Methods, Ethics and Biostatistics	PHS471

To rate a lecturer for this course, simply answer the following question by selecting yes or no option

Attendance	Yes	No
Amet minim mollit non deserunt ullamco est sit aliqua dolor do amet sint.	<input checked="" type="checkbox"/>	<input type="checkbox"/>

Lesson Delivery	Yes	No
Amet minim mollit non deserunt ullamco est sit aliqua dolor do amet sint. Velit officia consequat duis enim velit mollit	<input checked="" type="checkbox"/>	<input type="checkbox"/>

Additional comment (Optional)

Type a message

Cancel Submit rating

Admission Forms

Download and upload your admission forms

Download, process and upload the following forms

<div><div></div><div>Acceptance Letter ✓</div><div>Acceptance of offer of Admission</div></div>	<div><div></div><div>Download</div></div>	<div><div></div><div>Upload</div></div>	<div><div></div><div>Download</div></div>
<div><div></div><div>Affidavit of Non-Membership of Secret Cults ✓</div><div>An undertaking of students against secret cult</div></div>	<div><div></div><div>Download</div></div>	<div><div></div><div>Upload</div></div>	<div><div></div><div>Download</div></div>
<div><div></div><div>Guarantor's Letter ✓</div><div>An undertaking by Guarantor to be responsible for the fees and other payments</div></div>	<div><div></div><div>Download</div></div>	<div><div></div><div>Upload</div></div>	<div><div></div><div>Download</div></div>

A. My Details

Here you have your personal information:
Biodata – Academic History – Course Detials

1. Biodata

2. Academic History

3. Courses Details



Ukanakumo Amaka

DE.2018/5536

Personal Data

Date of Birth

2003-03-23

Marital Status

single

Email Address

favour.ukanakumo@example.com

Disability

Street

Federal University Otuoke

City

Yenegoa

1. Biodata

2. Academic History

3. Courses Details

Exam

SSCE

S/N	Subject	Grade
1	English	C
2	Mathematics	C
3	Further Mathematics	A

1. Biodata

2. Academic History

3. Courses Details

1st Semester

2nd Semester

See All

Outstanding Courses

Repeat Courses	Carry Over	Credit Unit	GPA
	GST141	-	3.72

Course Title/Credit Unit	Grade Point	Grade
BODY FLUIDS AND BASIC IMMUNE PHYSIOLOGY (PHS203) 2	6	C

Summary

CGPA: 2.44 | Semester Units:

Classification

0 - 0.97 WAF

1 - 1.48 PASS

1.5 - 2.49 THIRD CLASS

2.5 - 3.49 SECOND CLASS LOWER

3.5 - 4.5 SECOND CLASS UPPER

4.5 - 5 FIRST CLASS

Marking Scale

Download, process and upload your admission forms



DE.2018/5536

400 Level

2021/2022

Current Session

Dashboard

Accommodation

Courses

Details

My details

Registration Documents

Admission Forms

Download and upload your admission forms

Download, process and upload the following forms

○ Acceptance Letter ✓
Acceptance of offer of Admission

○ Affidavit of Non-Membership of Secret Cults ✓
An undertaking of students against secret cult

● Guarantor's Letter
An undertaking by Guarantor to be responsible for the fees and other payments

○ Eligibility Form
Clearance Eligibility Form

Upload your admission documents



DE.2018/5536

400 Level

2021/2022

Current Session

Dashboard

Accommodation

Courses

Details

My details

Upload the following forms

● First Sitting O Level Result ✓
Just a small descriptive text to guide the user

● Affidavit of Good Conduct ✓
An undertaking of good conduct for students

○ Second Sitting O Level Result ✓
To be filled by you and signed by a Judge

● JAMB Result
To be filled and signed by a parent or guardian

B. Registration Documents

Legend



Download



Upload



View



05 RESULTS

Academic History

View your academic records

1st Semester 2nd Semester

Course Title/Credit Unit	Credit Unit	Grade	Grade Point	Status
PHY105 GENERAL PHYSICS I (MECHANICS AND PROPERTIES OF MATTER)	3	C	9	Approved
MDS101 ROMANCE OF MEDICINE	1	C	3	Approved
PHS215 Gastrointestinal Physiology and Nutrition	3	D	6	Approved
ANA231 General Histology and Cell Biology	2	D	4	Approved
ANA211 Introductory Anatomy and Gross Anatomy of the upper and lower limbs	4	C	12	Approved
MBC221 General Biochemistry I	3	C	9	Approved
ANA223 General Medical Embryology	2	B	8	Approved
AEB141 Animal Biology I	3	D	6	Approved

24

GPA
2.38

Session
2019/2020

57

CGPA
1.84

Level
200

Print Semester Result

Print Sessional Result

Up-to-date results and mini students transcript at the click of a button.



A. View Result

1

Click on View Results.

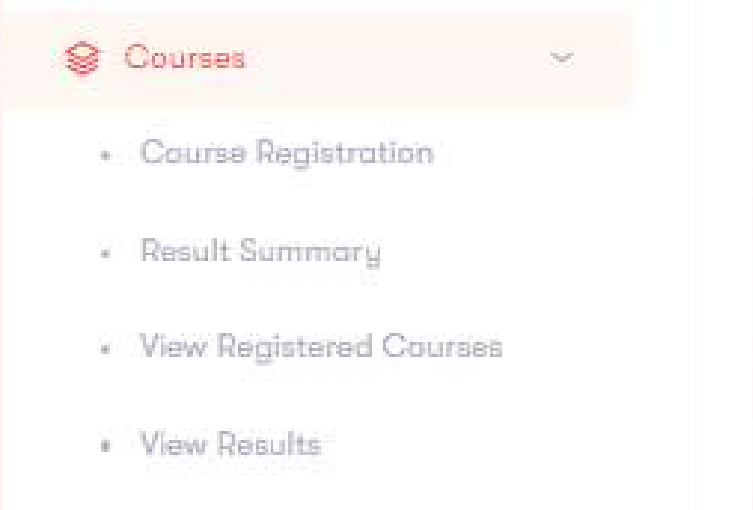

2

Select session

Switch between semesters to view results for different semesters.

ONLINE STUDENT RESULT



Rivers State University



Name

Ukanakumo, Amaka Favour

Mat. No

DE.2018/5536

Faculty

BASIC MEDICAL SCIENCES

Degree In View

MBBS

Department

HUMAN PHYSIOLOGY

Study Mode

Full Time

Reg Number

86242248JF

Programme Type

Under Graduate

S/N	Code	Title	Units	Grade	Grade Points	Remarks	Status
1	PHY105	GENERAL PHYSICS I (MECHANICS AND PROPERTIES OF MATTER)	3	C	9	Average	Approved
2	MDS101	ROMANCE OF MEDICINE	1	C	3	Average	Approved
3	PHS215	Gastrointestinal Physiology and Nutrition	3	D	6	Satisfactory	Approved
4	ANA231	General Histology and Cell Biology	2	D	4	Satisfactory	Approved
5	ANA211	Introductory Anatomy and Gross Anatomy of the upper and lower limbs	4	C	12	Average	Approved
6	MBC221	General Biochemistry I	3	C	9	Average	Approved

3

A plot of your academic history across level(s) is shown below the page

Summary of your overall academic statistics, session statistics and semester statics can be found in the academic statistics section.

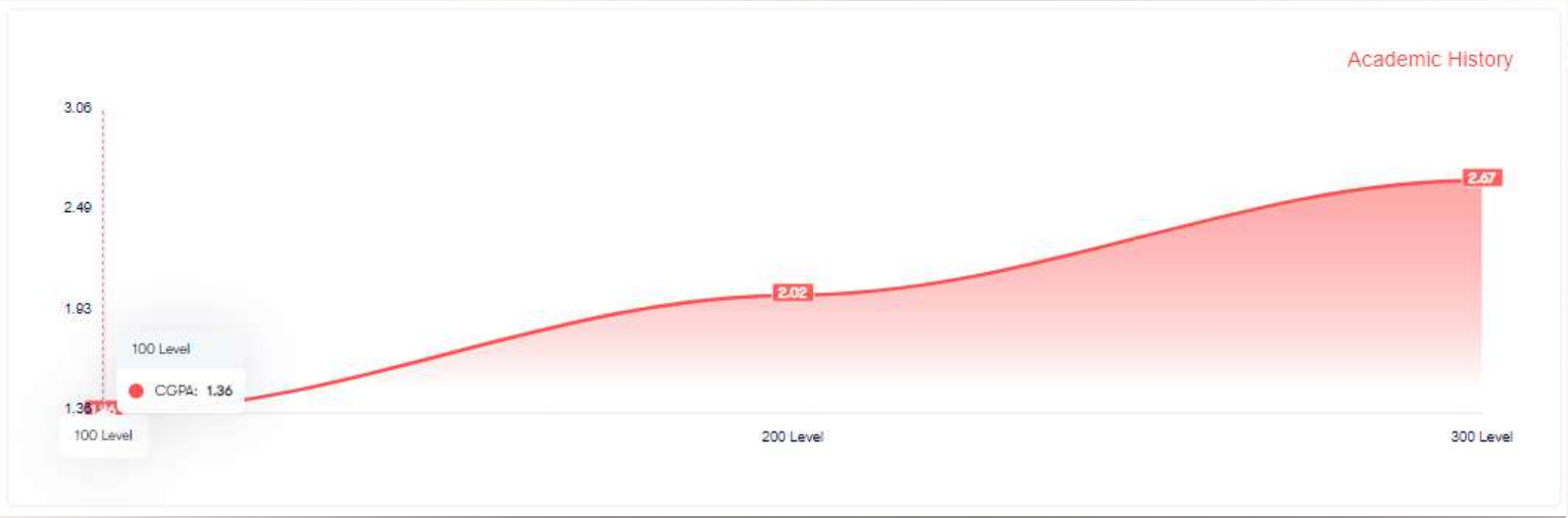

Academic History

View your academic records

1st Semester 2nd Semester

Course Title/Credit Unit	Credit Unit	Grade	Grade Point	Status
PHY105 GENERAL PHYSICS I (MECHANICS AND PROPERTIES OF MATTER)	3	C	9	Approved
MDS101 ROMANCE OF MEDICINE	1	C	3	Approved
PHS215 Gastrointestinal Physiology and Nutrition	3	D	6	Approved
ANA231 General Histology and Cell Biology	2	D	4	Approved
ANA211 Introductory Anatomy and Gross Anatomy of the upper and lower limbs	4	C	12	Approved
MBC221 General Biochemistry I	3	C	9	Approved
ANA223 General Medical Embryology	2	B	8	Approved
AEB141 Animal Biology I	3	D	6	Approved

ACADEMIC STATISTICS

Faculty	BASIC MEDICAL SCIENCES
Department	HUMAN PHYSIOLOGY
Study Mode	Full Time
Current CGPA	2.81

Department	HUMAN PHYSIOLOGY
Current Level	400 Level
Highest GPA	4.89

SESSION STATISTICS

Total Credit Unit	24
GPA	2.38
Session	2019/2020

Grade Point	57
CGPA	1.84
Level	200

Print Semester Result

Print Sessional Result



UKANAKUMO, AMAKA FAVOUR

2.67

Matriculation Number
DE.2018/5536

Classification
SECOND CLASS LOWER

Course Selection

Study Mode: FULL TIME UNDER GRADUATE
Program In View: MBBS
College/Faculty: BASIC MEDICAL SCIENCES
Department: HUMAN PHYSIOLOGY

OUTSTANDING COURSES

Semester	Repeat Courses	Carry Over Courses
1 st	PHS331, PHS345, PHA341, ANA461, PHS471, PHS471, PHS461, PHS453	GST141
2 nd	PHS462, PHS472, PHS474, PHS476	

GPA PER SEMESTER

	2018/2019		2019/2020		2020/2021		2021/2022		CUM. UNITS	CUM. GRADE POINTS	CGPA	CLASSIFICATION	REMARKS	
SEMESTER	1 st	2 nd	1 st	2 nd	1 st	2 nd	1 st	2 nd					1 st	2 nd
GPA	0.96	1.77	2.38	3.13	3.73	4.89	0.00	0.00						

YEAR	SESSION	SEMESTER	COURSE CODE	CREDIT UNIT	COURSE TITLE	GRADE OBTAINED	GRADE POINT
1	2018/2019	1	CHS101	3	GENERAL CHEMISTRY I	C	9
1	2018/2019	1	CHS107	1	PRACTICAL CHEMISTRY I	B	4
1	2018/2019	1	CHS103	3	GENERAL CHEMISTRY II	E	3
1	2018/2019	1	CHS109	1	PRACTICAL CHEMISTRY II	D	2
1	2018/2019	1	PHY105	3	GENERAL PHYSICS I (MECHANICS AND PROPERTIES OF MATTER)	F	0
1	2018/2019	1	PHY103	1	GENERAL PHYSICS LABORATORY I	C	3
1	2018/2019	1	BIO101	3	BASIC BIOLOGY I	E	3
1	2018/2019	1	BIO103	1	PRACTICAL BASIC BIOLOGY I	D	2
1	2018/2019	1	MDS101	1	ROMANCE OF MEDICINE	F	0
1	2018/2019	1	PHY105	3	GENERAL PHYSICS I (MECHANICS AND PROPERTIES OF MATTER)	F	0
1	2018/2019	1	MDS101	1	ROMANCE OF MEDICINE	F	0
1	2018/2019	1	AEB141	3	Animal Biology I	F	0

B. RESULT SUMMARY

View, download and print your result summary which holds a summary of your academic performance from inception till date.



Accommodation



Current Session

FULL TIME
Study Mode

UNDER GRADUATE
Programme Type

BASIC MEDICAL SCIENCES
Faculty

HUMAN PHYSIOLOGY
Department

Student

Amaka

▼

Accommodation Details

Book and manage your hostel bedspace

- Dashboard
- Accommodation

- Allocation
- Room Mates
- My Neighbours

Allocation Details

- Clearance Slip
- Undertaking
- Accommodation Details

- Courses
- Details

To facilitate your exciting experience on campus, you can get to know the profile of your roommate and neighbours. Under accommodation, we have: Clearance Slip, Undertaking and Accommodation Details



PG BLOCK HOSTEL

Room Number

82

Wing

Block

BLOCK 5

Bedspace

B

A. Clearance Slip

1

Click on
Clearance Slip

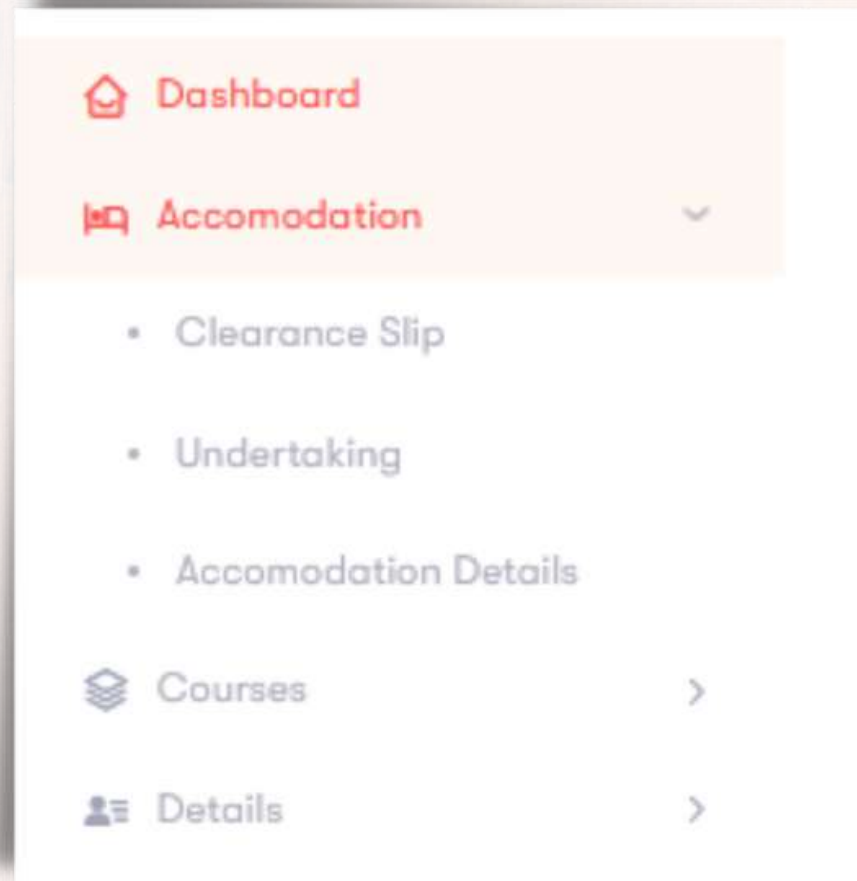

*Print your clearance slip and proceed to your
Hostel Warden for Clearance .*

Clearance Slip

Student personal information.



RIVERS STATE UNIVERSITY

Session
2021/2022
Amount Paid

Level
4



Name
Ukanakumo, Amaka Favour

Matric Number
DE.2018/5536

Faculty
Basic Medical Sciences

Department
HUMAN PHYSIOLOGY

Hostel Details

Hostel Name	—	PG BLOCK HOSTEL
Block	—	BLOCK 5

Instruction

Print this Clearance Slip and proceed to your Hostel Warden for Clearance with the following documents:

- Hostel Accommodation Receipt
- Hostel Booking Receipt
- SCHOOL FEES Receipt

Print Slip

Accomodation Details

Book and manage your hostel bedspace

- Allocation
- Room Mates
- My Neighbours

My Allocation Details



PG BLOCK HOSTEL

Name

Ukanakumo, Amaka Favour

Wing

-

Department

HUMAN PHYSIOLOGY

Block

BLOCK 5

Room Number

82

Bedspace

B

B. ACCOMODATION DETAILS

To facilitate your exciting experience on campus, you can get to know the profile of your roommate and neighbours.

My Neighbour



PG BLOCK HOSTEL

Name

Ukanakumo, Amaka Favour

Wing

-

Department

HUMAN PHYSIOLOGY

Block

BLOCK 5

Room Number

82

Bedspace

B

No Image

Asemebo, Helen Iminabo

Crop/Soil Science
500 Level | Room 83

No Image

David-ogbonna, Tochi Salem

BUSINESS LAW
500 Level | Room 83

No Image

Asemebo, Helen Iminabo

Crop/Soil Science
500 Level | Room 83

No Image

David-ogbonna, Tochi Salem

BUSINESS LAW
500 Level | Room 83

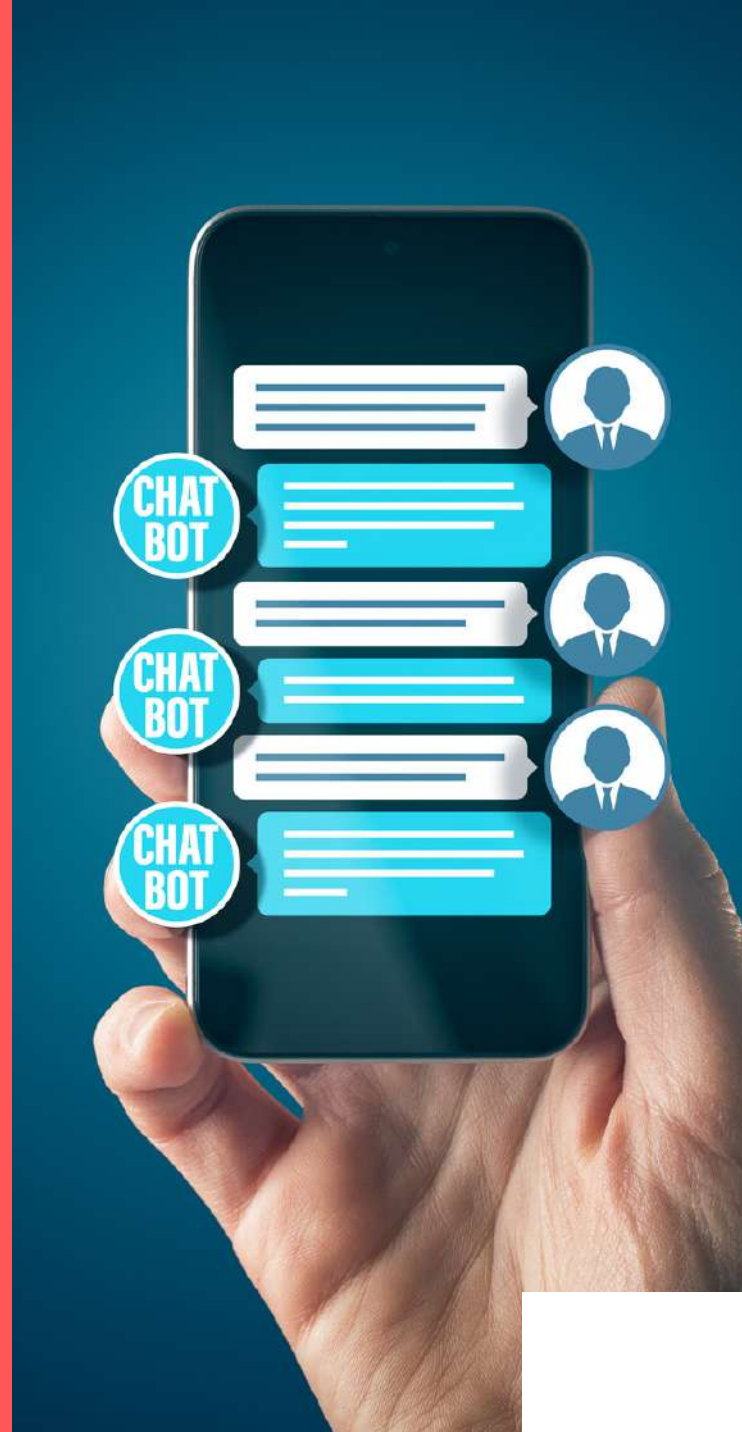

< Live Chat >

07

Chat

Get live messages, news and up-to-date information from Management, Lecturers, Student Union and Student Groups. Chat and collaborate with fellow students.



Send and receive messages.

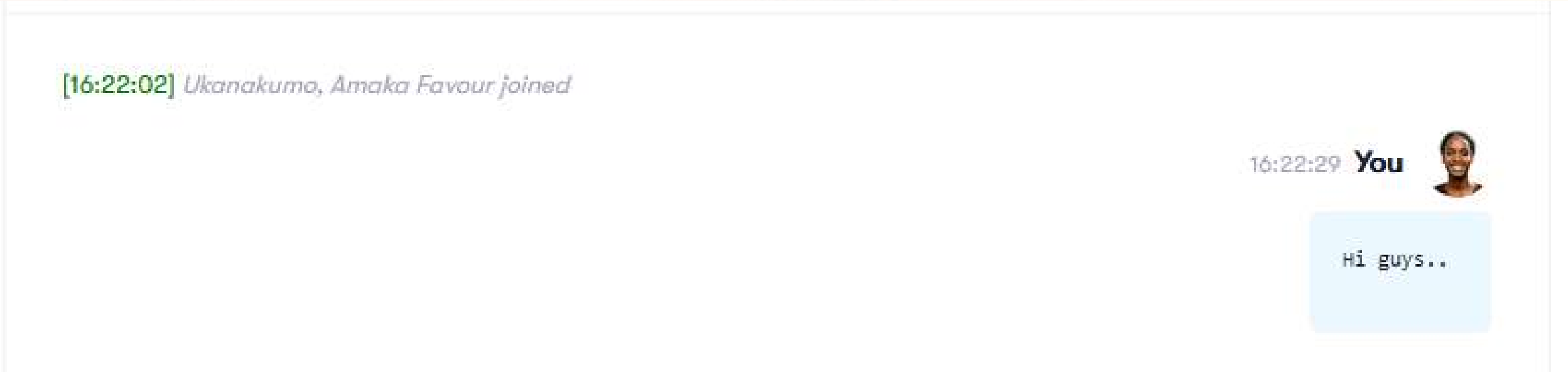

Join a study group for any of your registered courses.

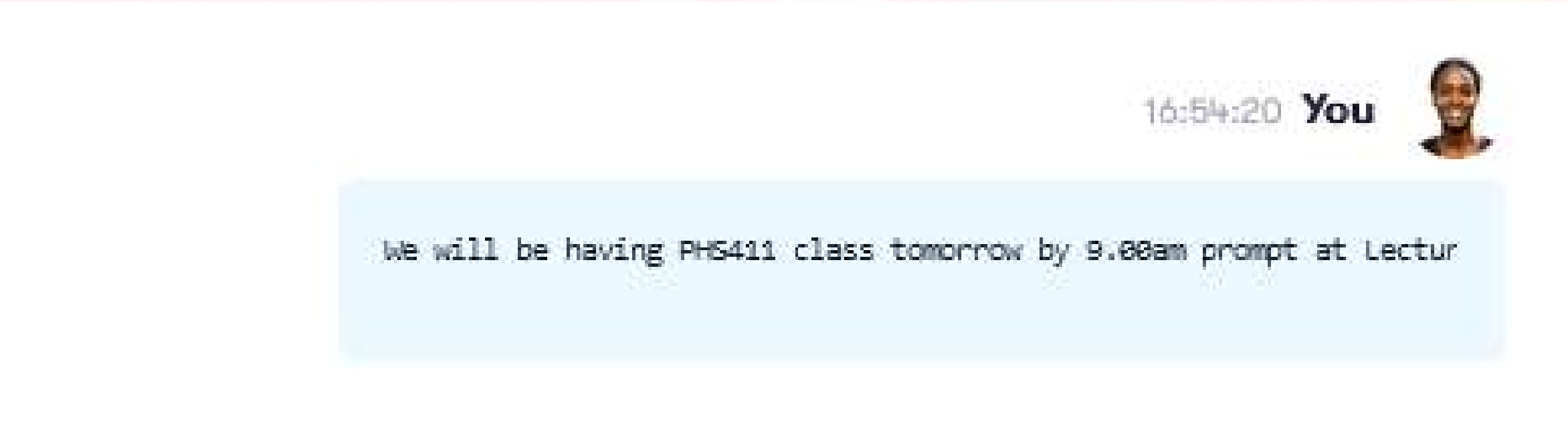

A. LIVE CHAT

Get live messages, news and up-to-date information from Management, your Lecturers, Student Union and Student Groups. Chat and collaborate with fellow students.



Online Support



SUPPORT

Get instant assistance for problem solving that is quick and simple.

08



In an event where you forget your password, click on "forgot password?", enter your email address to your account and click "Reset Password".



Sign in

Password

•••••

Sign In

Don't have an account?
Create account

Forgot password?



Reset Your Password

Enter the email associated with your account to recieve a reset pin

Email

princesschiomasunday@gmail.com

Reset Password

Already have an account? Login

Chat or message our online support staff by providing your FullName, email address and detailed information of your complaint for quick resolution.

Search for answers

Please fill out the form below and we will get back to you as soon as possible.

* Name

Timothy alphonus

* Email

timothy.alphonus@gmail.com

* Message

My result is incomplete|

Submit

Add free live chat to your site



Reset your password

Enter the PIN sent to your email to verify your account

|

Verify Pin

Didn't receive pin Resend

You will receive a mail containing the password reset PIN. Enter the PIN and click on "Verify Pin".

Enter your new password and click login.

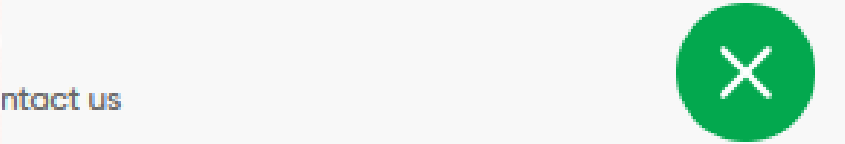

A. PASSWORD RESET AND ONLINE SUPPORT